DRILLING OF BORWELL AND PROVIDING

DRILLING OF BORWELLS AND PROVIDING PUMP, MOTOR AND ELECTRIFICATION WORKS TO 110 VILLAGE AREAS IN WARD NO-01 AND WARD NO-03 OF YELAHANKA DIVISION

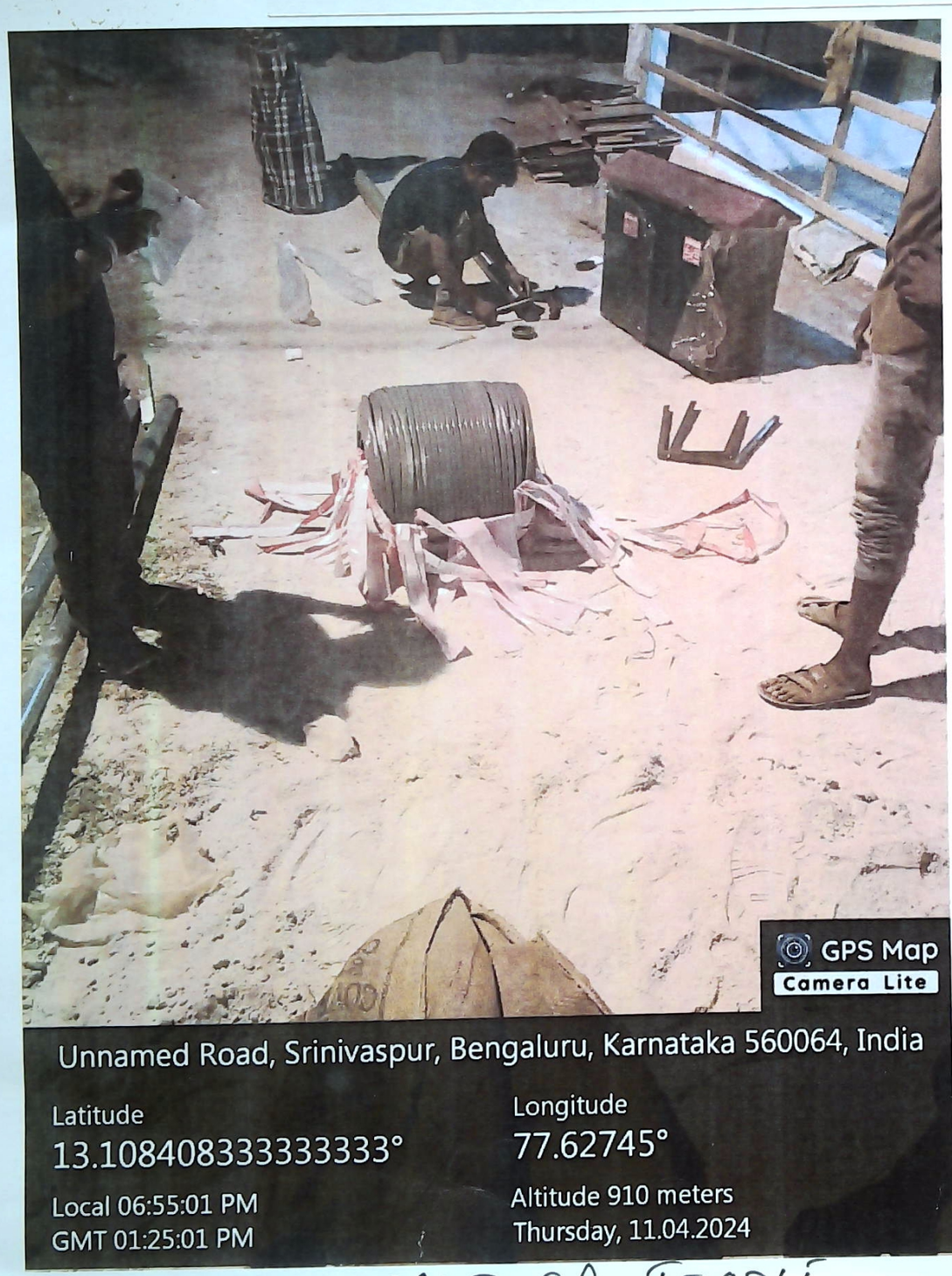

SRINIVASPURA TEMPLE

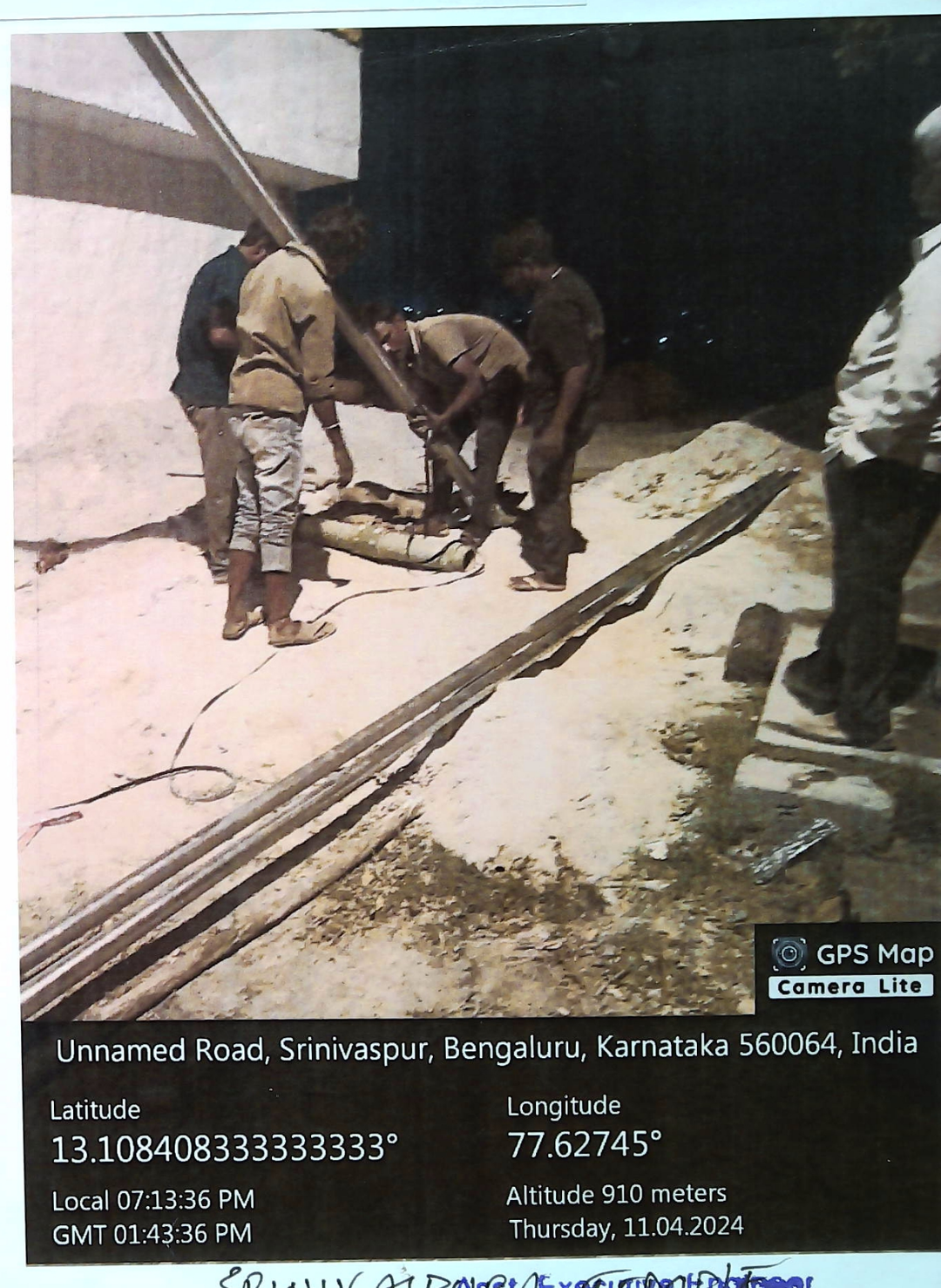

SRINIVASPURA TEMPLE

Asst. Executive Engineer
Yelahanka Sub. Divison
(BBMP Ynk Zn)
Yelahanka, Bangalore

DRILLING of BOREWELL AND PROVIDING PUMP, MOTOR & ...
WORKS TO 110 VILLAGE AREAS IN WARD NO 01 & 05 of YELAHANKA SUBDIVISION

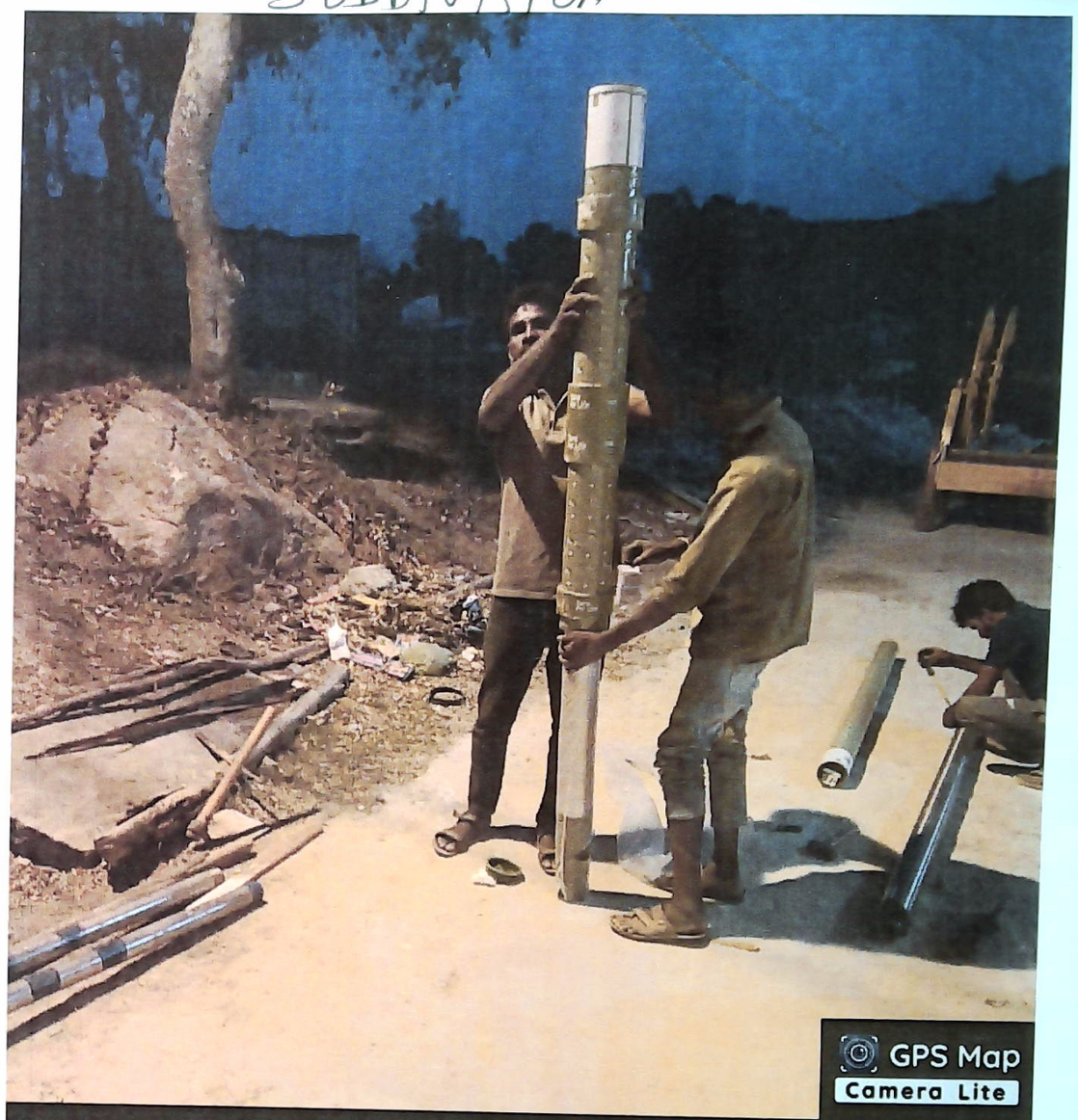

Asst. Executive Engineer
Yelahanka Sub. Division
(BBMP Ynk. Zn)
Yelahanka, Bangalore

DRILLING OF BORWELLS AND PROVIDING PUMP, MOTOR AND ELECTRIFICATION WORKS TO 110 VILLAGE AREAS IN WARD NO-01 AND WARD NO-03 OF YELAHANKA DIVISION

(1)

SRINIVASPURA (Near Maiyamma Temple)

(4)

Asst. Executive Engineer
Yelahanka Sub. Divison
(BBMP Ynk. Zn)
Yelahanka, Bangalore

NALLURAHALLI (Near over head Tank)

A.E.E.

DRILLING OF BORWELLS AND PROVIDING PUMP, MOTOR AND ELECTRIFICATION WORKS TO 110 VILLAGE AREAS IN WARD NO-01 AND WARD NO-03 OF YELAHANKA DIVISION

SRINIVASPURA (Near Temple)

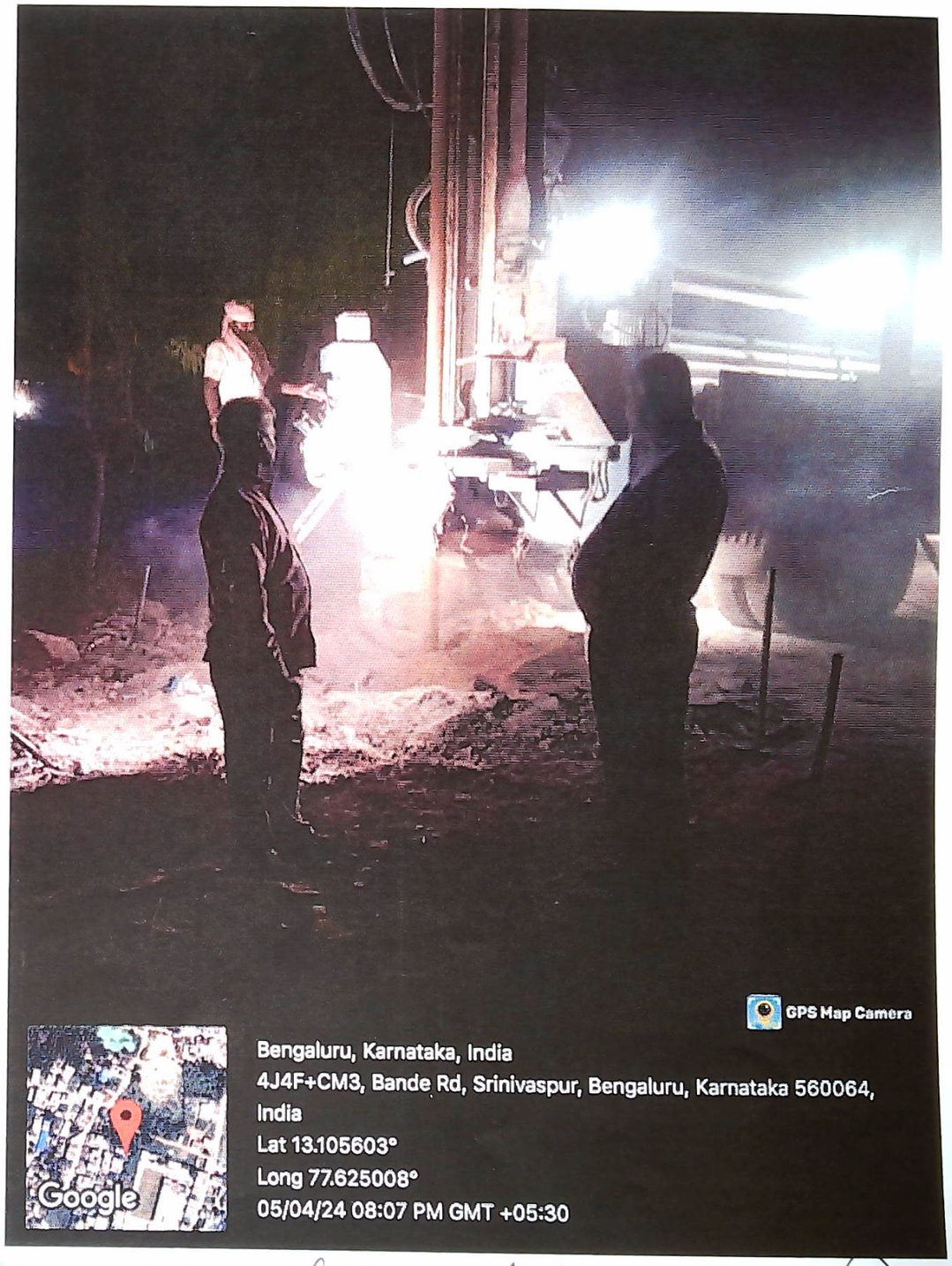

SRINIVASPURA (Near Temple)

A.E.E.

A.E.E.

DRILLING OF BORWELLS AND PROVIDING PUMP, MOTOR AND ELECTRIFICATION WORKS TO 110 VILLAGE AREAS IN WARD NO-01 AND WARD NO-03 OF YELAHANKA DIVISION

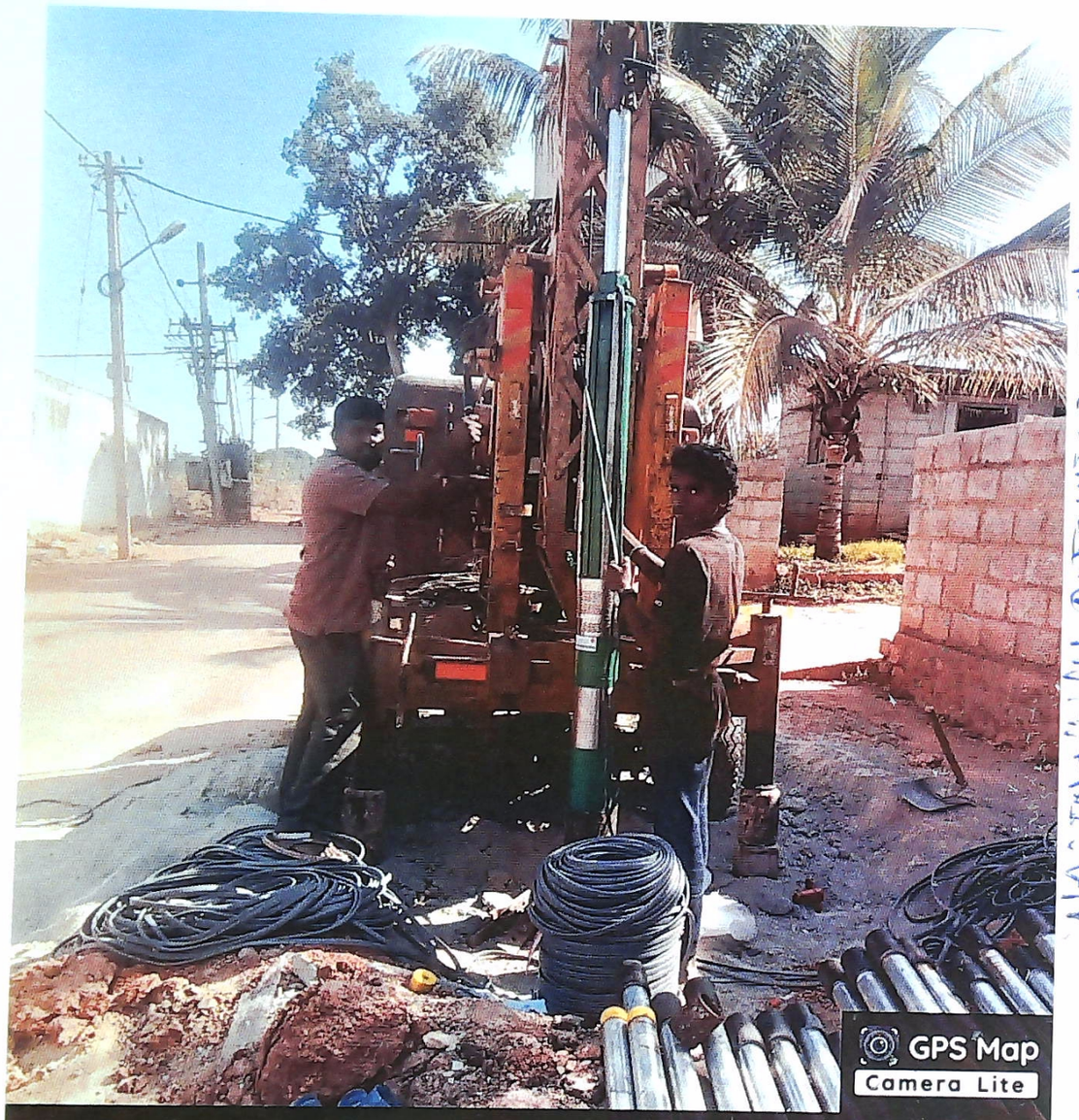

NAGENAHALLI OVERHEAD TANK

KENCHANAHALLI (RAILWAY BARRIER ROAD)

A.E.E.

A.E.E

DRILLING OF BOREWELL AT SRINIVASPUR PARK AREAS IN WARD NO-01 AND WARD NO-03 OF YELAHANKA

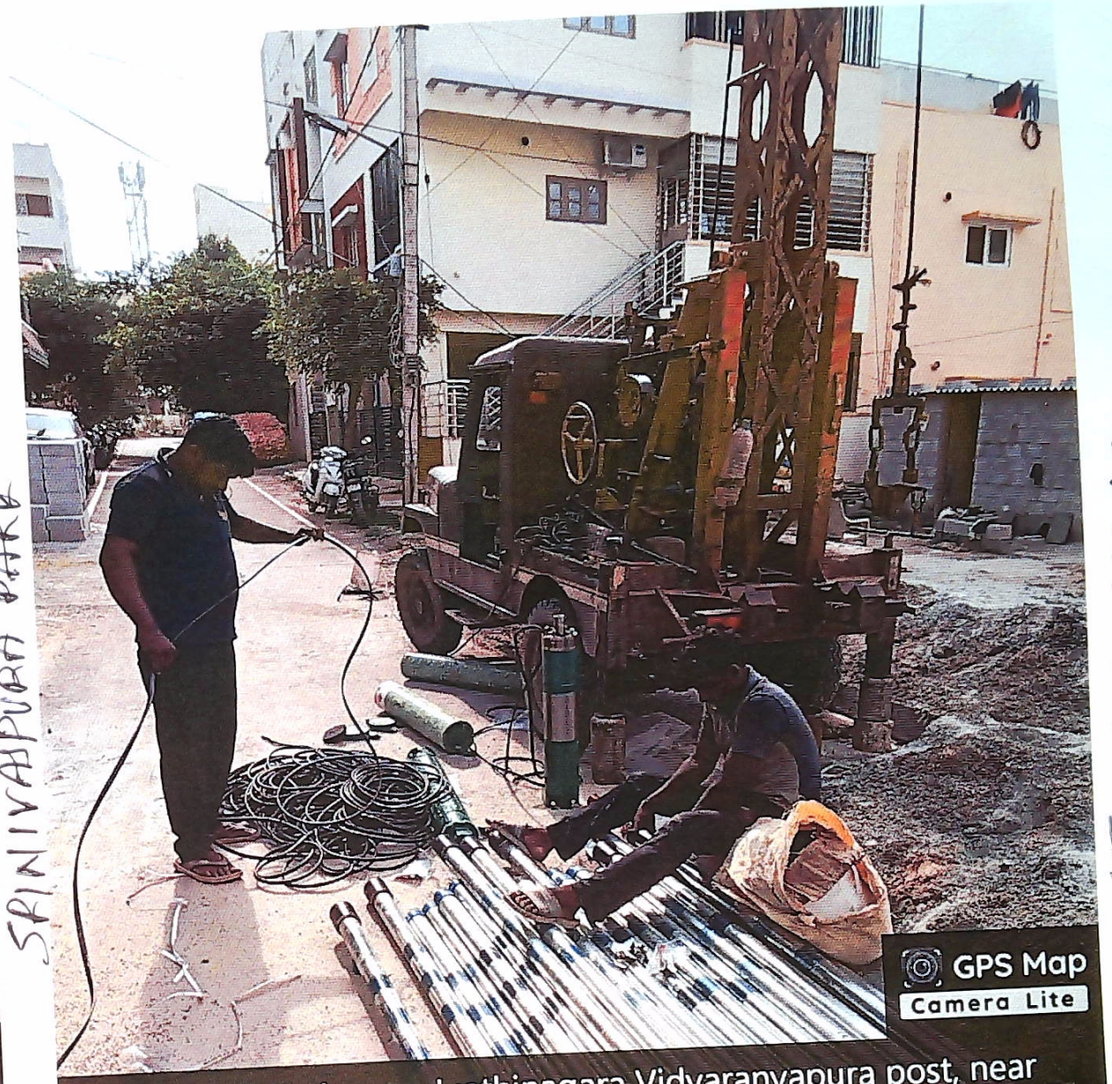

TYOTHI NAGAR -

A.E.E.

DRILLING OF BORWELLS AND PROVIDING PUMP, MOTOR AND ELECTRIFICATION WORKS TO 110 VILLAGE AREAS IN WARD NO-01 AND WARD NO-03 OF YELAHANKA DIVISION

JYOTHINAGAR.

DRILLING OF BORWELLS AND PROVIDING PUMP, MOTOR AND ELECTRIFICATION WORKS TO 110 VILLAGE AREAS IN WARD NO-01 AND WARD NO-03 OF YELAHANKA DIVISION

A.E.E.

Jyothi Nagar (ward-3)

DRILLING OF BORWELLS AND PROVIDING PUMP, MOTOR AND ELECTRIFICATION WORKS TO 110 VILLAGE AREAS IN WARD NO-01 AND WARD NO-03 OF YELAHANKA DIVISION

Jyothi Nagar (ward NO 03)

A.E.F

SRINIVASPURA (Near Park)

DRILLING OF BORWELLS AND PROVIDING PUMP, MOTOR AND ELECTRIFICATION WORKS TO 110 VILLAGE AREAS IN WARD NO-01 AND WARD NO-03 OF YELAHANKA DIVISION

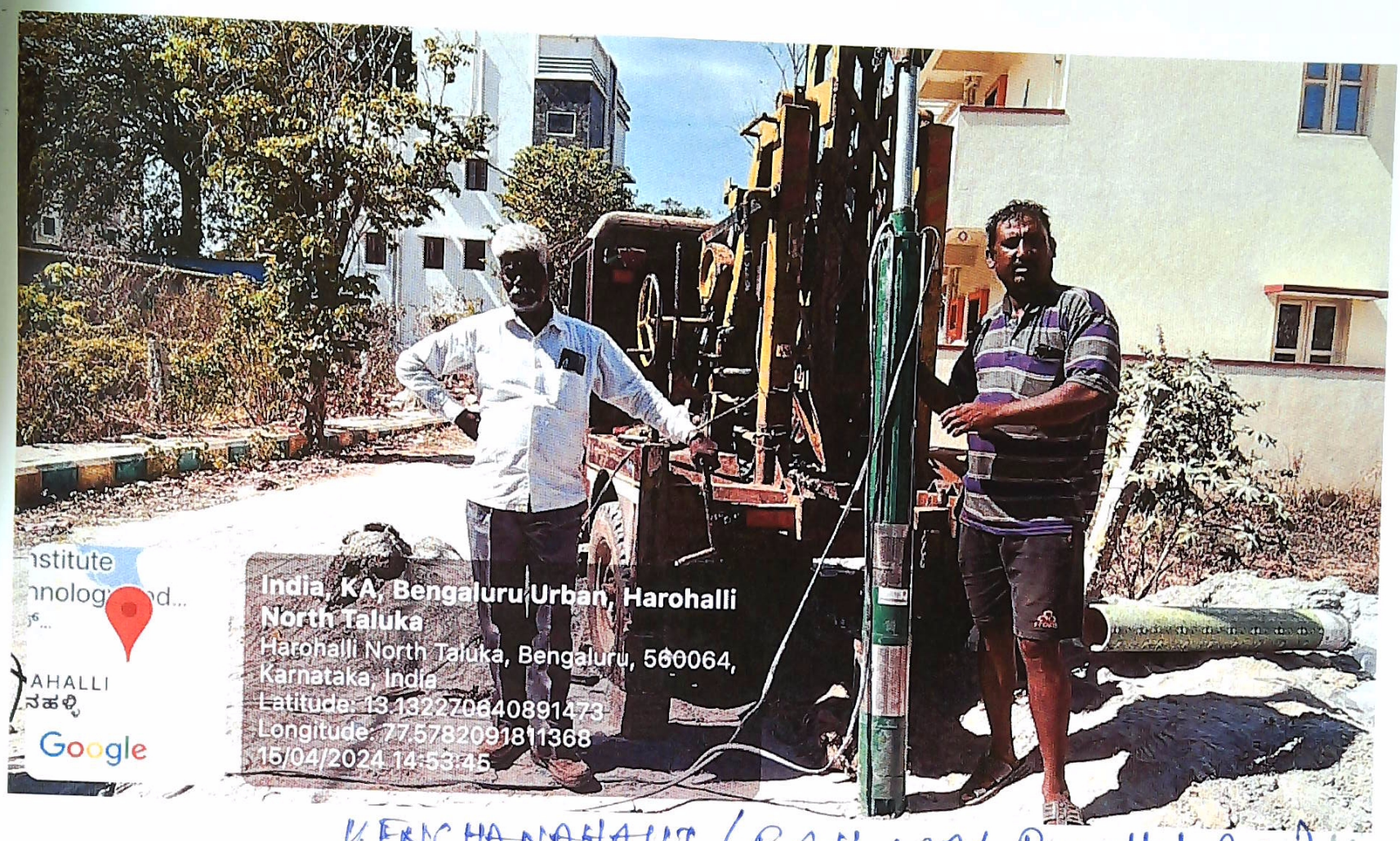

KENCHANAHALLI (RAILWAY Parallel Rd)

DRILLING OF BORWELLS AND PROVIDING PUMP, MOTOR AND ELECTRIFICATION WORKS TO 110 VILLAGE AREAS IN WARD NO-01 AND WARD NO-03 OF YELAHANKA DIVISION

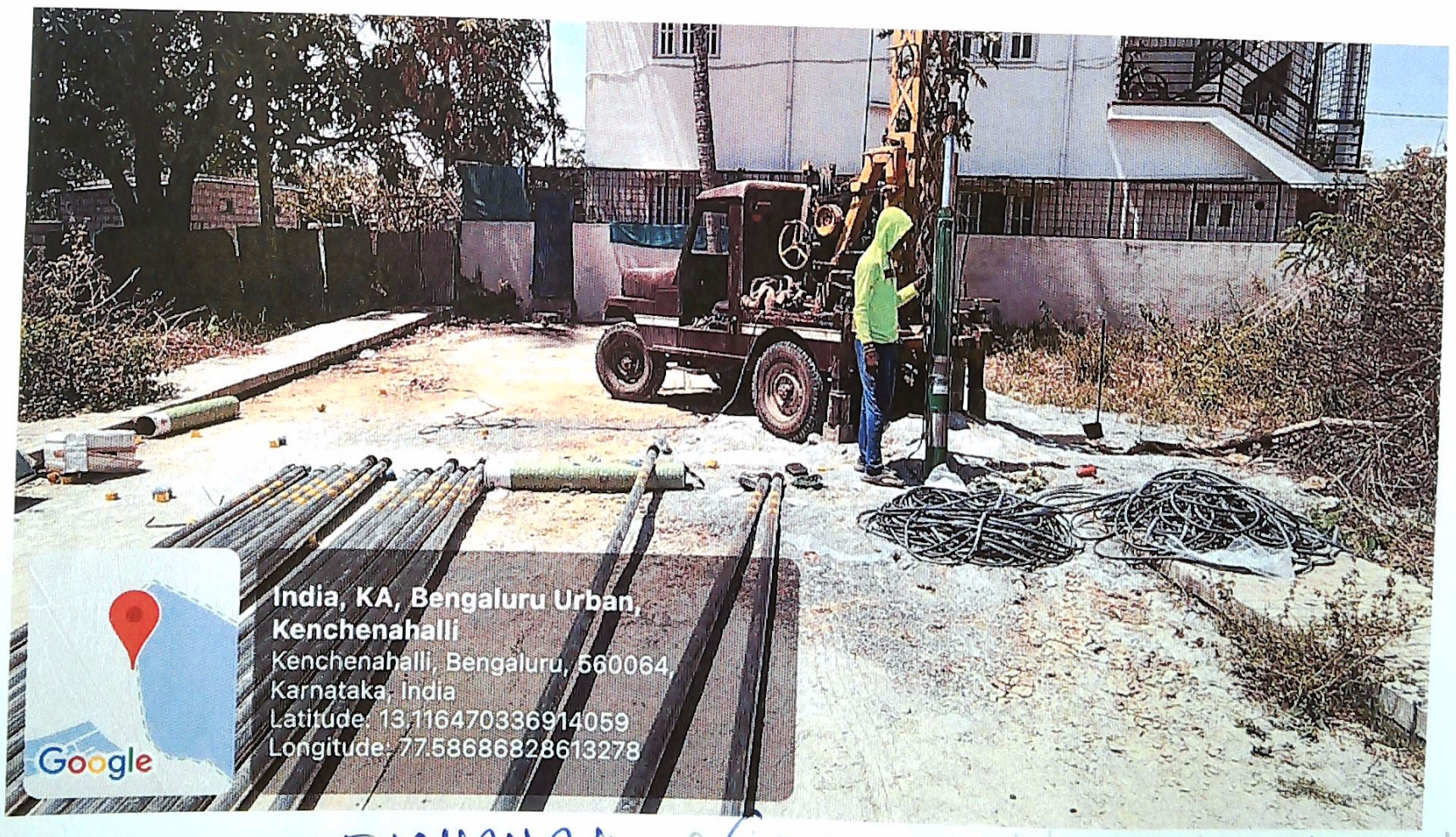

KENCHANAHALLI (Railway Parallel Rd)

A.E.E.

DRILLING OF BORWELLS AND PROVIDING PUMP, MOTOR AND ELECTRIFICATION WORKS TO 110 VILLAGE AREAS IN WARD NO-01 AND WARD NO-03 OF YELAHANKA DIVISION

SRINIVASPURA.

A.E.E.

KENCHANAHALLI (Railway parallel Road).

DRILLING OF BORWELLS AND PROVIDING PUMP, MOTOR AND ELECTRIFICATION WORKS TO 110 VILLAGE AREAS IN WARD NO-01 AND WARD NO-03 OF YELAHANKA DIVISION

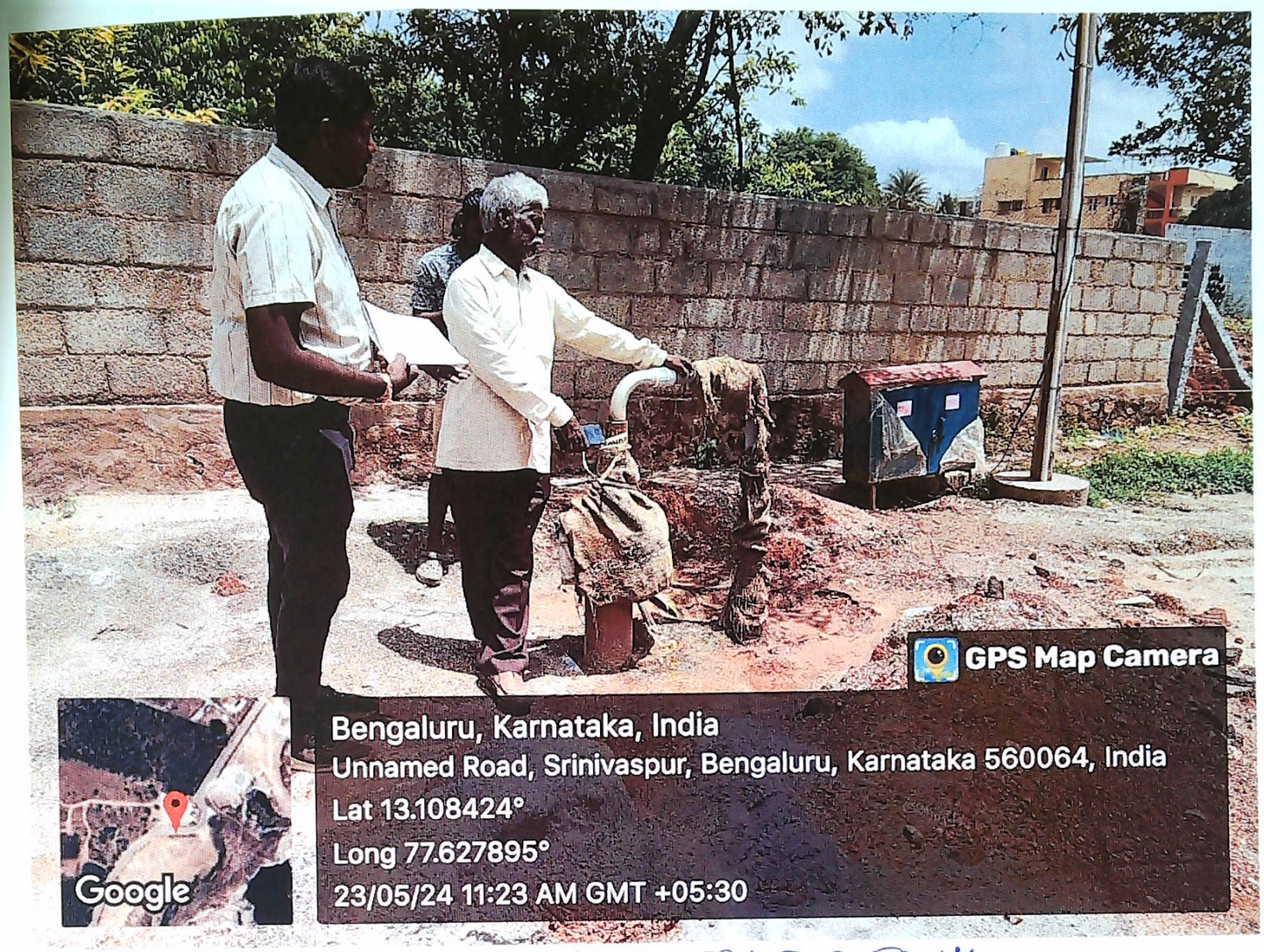

NAGENAHALLI OVERHEAD TANK.

A.E.E.

Jyothy Nagar (Near Sambram college) Ward No 1:03

A.E.E.

DRILLING OF BORWELLS AND PROVIDING PUMP, MOTOR AND ELECTRIFICATION WORKS TO 110 VILLAGE AREAS IN WARD NO-01 AND WARD NO-03 OF YELAHANKA DIVISION

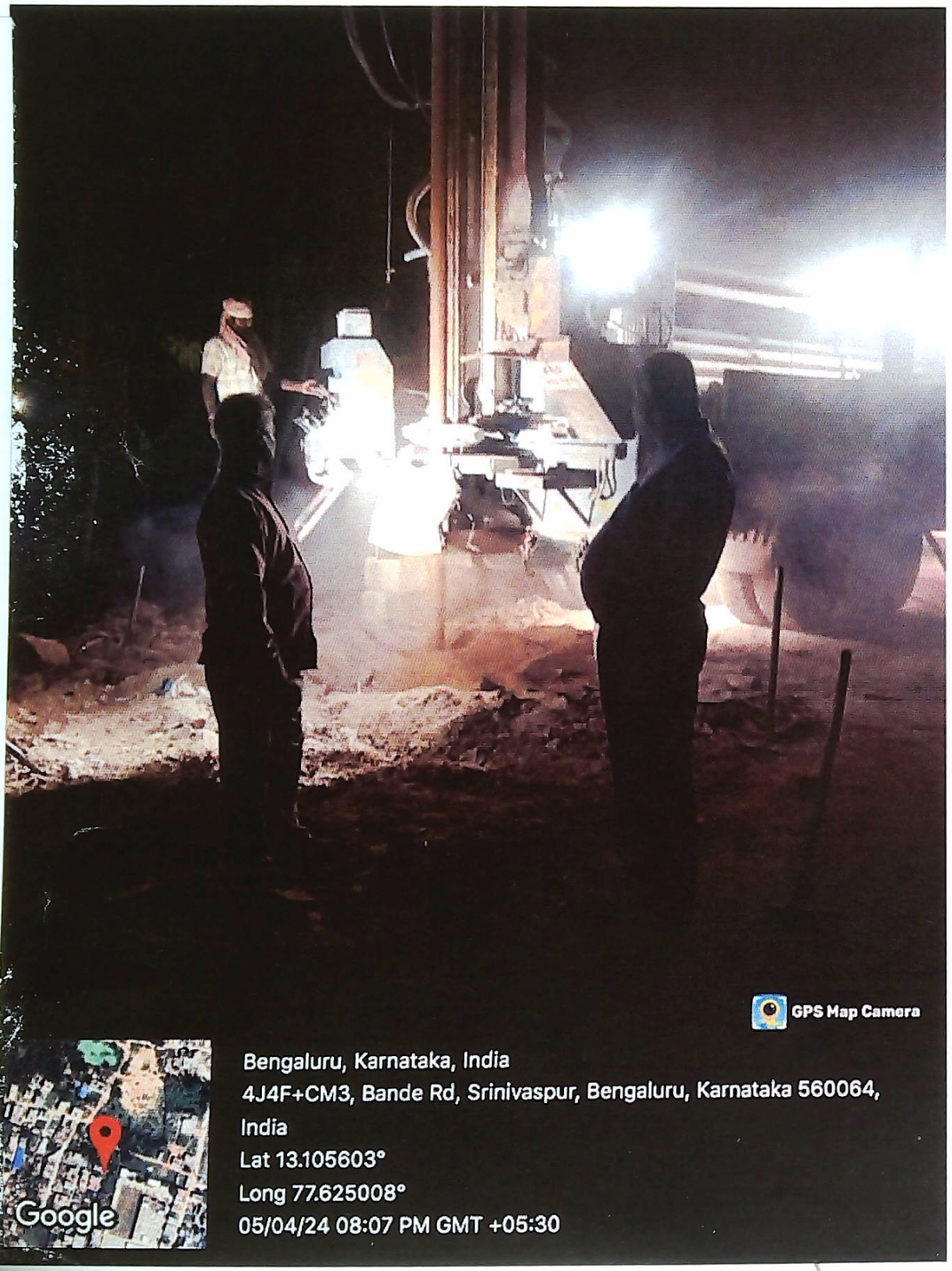

SRINIVASPURA (PART)

A.E SRINIVASPURA PAN

DRILLING OF BORWELLS AND PROVIDING PUMP, MOTOR AND ELECTRIFICATION WORKS TO 110 VILLAGE AREAS IN WARD NO-01 AND WARD NO-03 OF YELAHANKA DIVISION

5th cross AKASH VIHAR LAYOUT

A.E.E.

(BBMP Ynk. Zn)
Yelahanka, Bangalore

Drilling of borewells and providing pump, motor and Electrification works to 110 village areas in ward no -01 and 03 of yelahanka division.

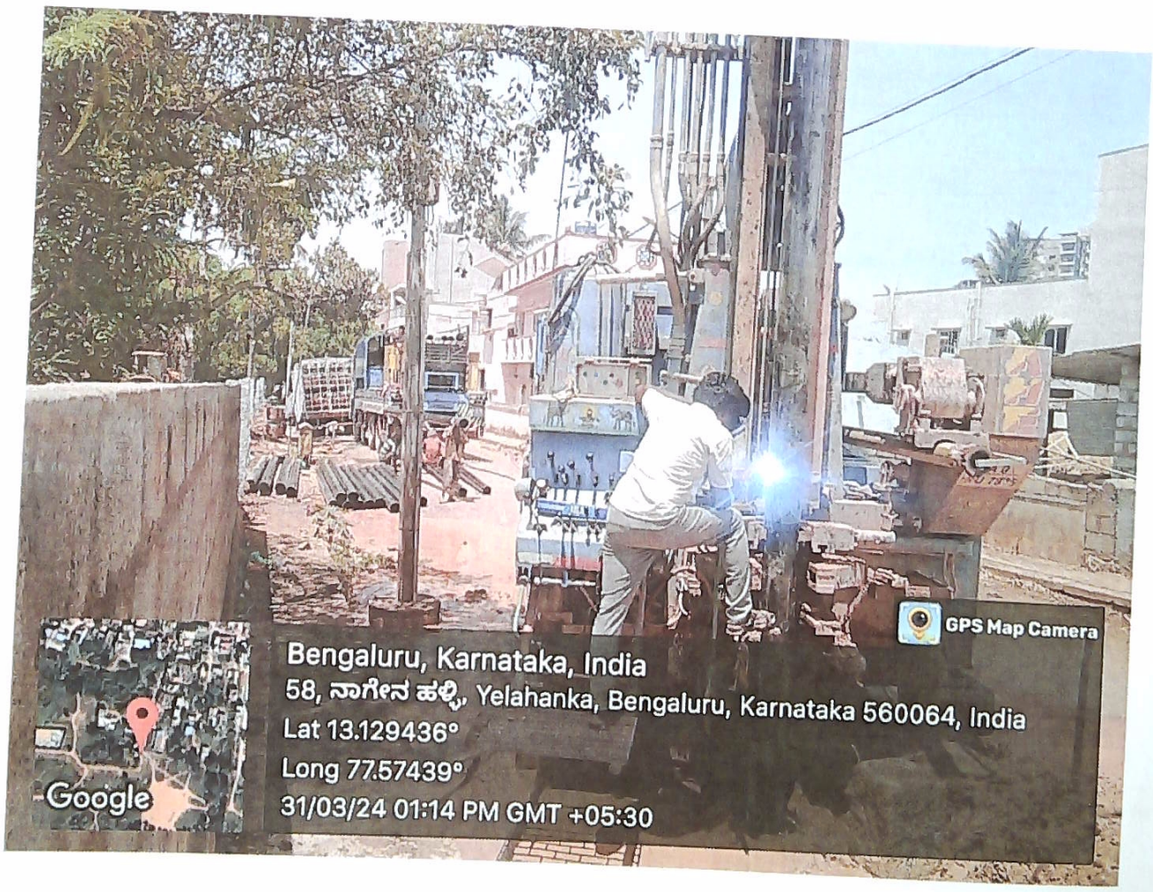

Nagenahally - water tank work

Asst. Executive Engineer
Yelahanka Sub. Divisor
(BBMP Ynk. Zn)
Yelahanka, Bangalore

A.E.E.

DRILLING OF BOREWELLS AND PROVIDING PUMP, MOTOR AND ELECTRIFICATION WORKS TO 110 VILLAGE AREAS IN WARD NO -01 AND 03 OF YELAHANKA SUB DIVISION

5th cross Road, Akash vihar layout.

ISRO LAYOUT 2nd MAIN.

A.E.E.

A.E.E.

Drilling of borewells and providing pump, motor and Electrification works to 110 village areas in ward no -01 and 03 of yelahanka division.

Naganahally

Asst. Executive Engineer
Yelahanka Sub. Divisor
(BBMP Ynk. Zn)
Yelahanka, Bangalore

A.E.E.

Drilling of borewells and providing pump, motor and Electrification works to 110 village areas in ward no -01 and 03 of yelahanka division.

Assistant Executive Engineer
Yelahanka Sub. Division
(BBMP Ynk. Zn)

A.E.E.

DRILLING OF BORWELLS AND PROVIDING PUMP, MOTOR AND ELECTRIFICATION WORKS TO 110 VILLAGE AREAS IN WARD NO-01 AND WARD NO-03 OF YELAHANKA DIVISION

Jyothi NAGAR

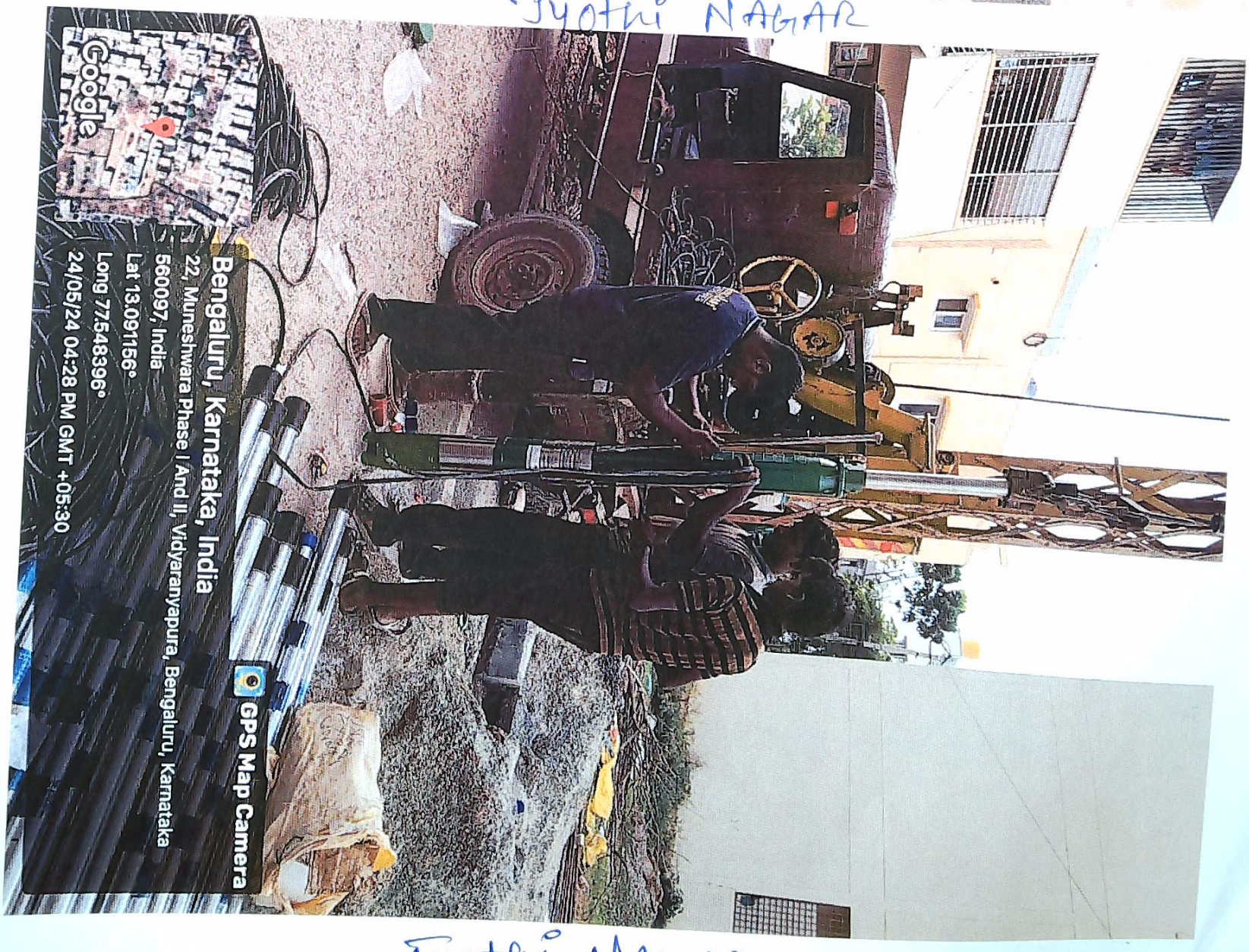

Jyothi NAGAR

A.E.E.

A.E.E.

Drilling of borewells and providing pump, motor and Electrification works to 110 village areas in ward no -01 and 03 of yelahanka division.

NAGENAHALLI OVER HEAD TANK.

NAGENAHALLI OVERHAED TANK

Asst. Executive Engineer
Yelahanka Sub. Divisor
(BBMP Ynk. Zn)
Yelahanka. Bangalore

DRILLING OF BORWELLS AND PROVIDING PUMP, MOTOR AND ELECTRIFICATION WORKS TO 110 VILLAGE AREAS IN WARD NO-01 AND WARD NO-03 OF YELAHANKA DIVISION

2nd MAIN ISRO LAYOUT.

A.E.E.

DRILLING OF BORWELLS AND PROVIDING PUMP, MOTOR AND ELECTRIFICATION WORKS TO 110 VILLAGE AREAS IN WARD NO-01 AND WARD NO-03 OF YELAHANKA DIVISION

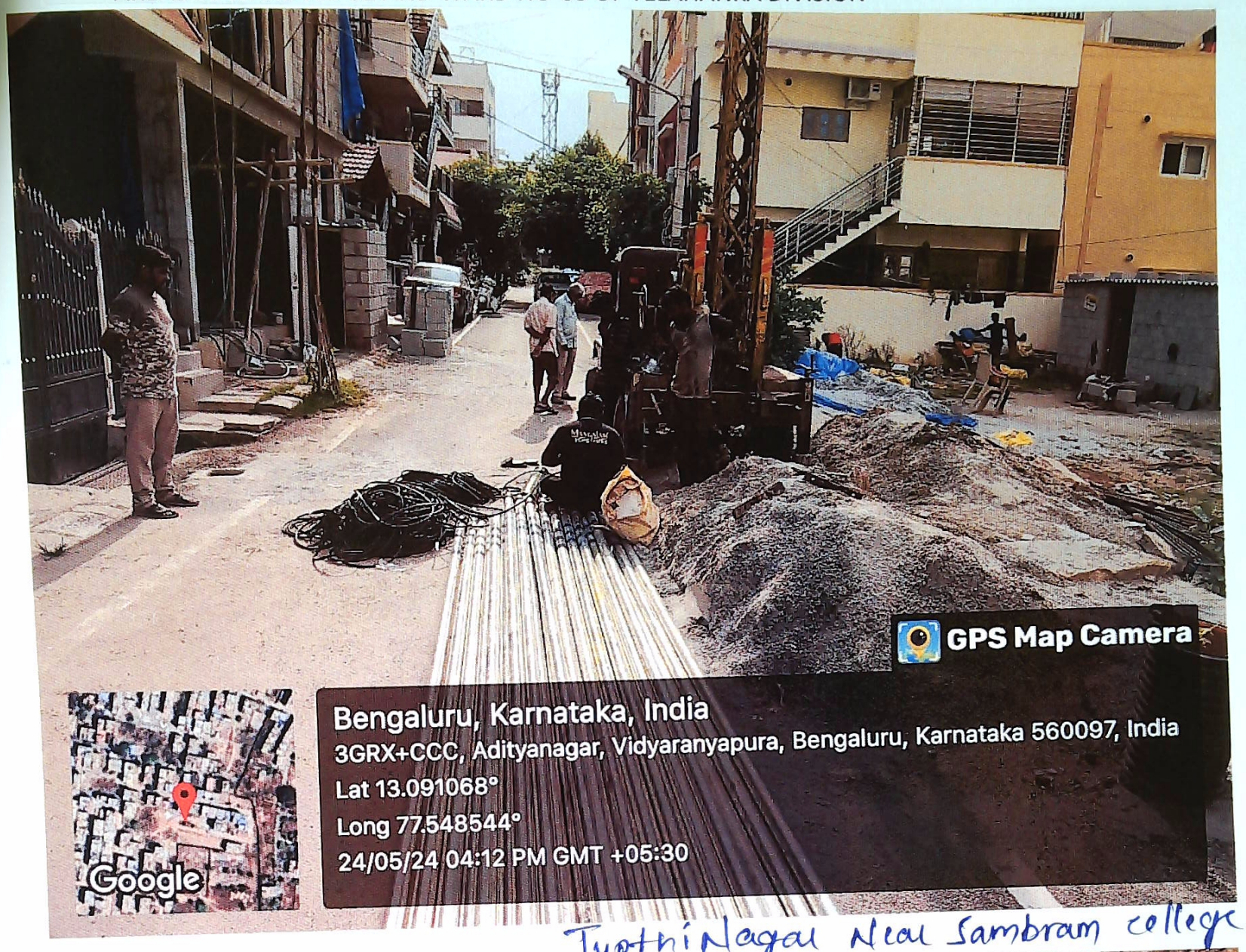

Jyothi Nagar Near Sambram college.

Jyothi Nagar (Near Sambram college Ward NO:-0

A.E.E.